

Ollie Farnsworth

Register Mesne Conveyance Greenville County, S. C.

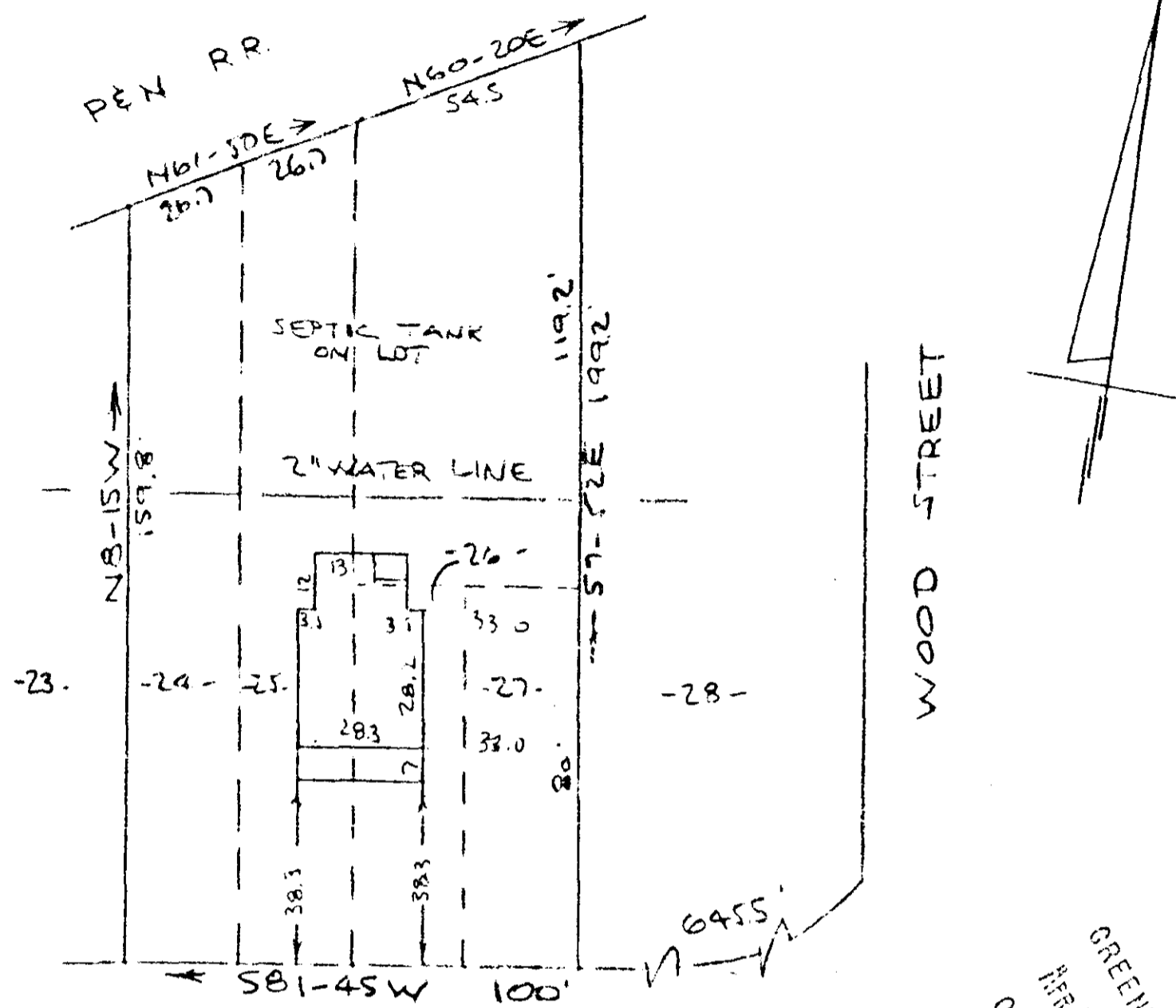

PROPERTY OF
 JOHN FRANK NIPPER & GEORGIA R. NIPPER
 NEAR GREENVILLE, S.C.
 SCALE 1" = 40' (APR 1969)

GREENVILLE COUNTY
 FILED
 APR 30 11 30 AM '69
 OLLIE FARNSWORTH
 R.I.C.

This is to certify that on the 25th day of April 1969 I surveyed the property shown on this plat being known as Lots 24, 25, 26 & 27 and Adjoining property and recorded in the RMC Office Greenville County, S.C., in Plat Book "F" at Pages 206 & 208, and also known as the property of JOHN FRANK NIPPER AND GEORGIA R. NIPPER and recorded in the RMC Office Greenville County, S.C., in Plat Book "44" at Page 3; and that the property lines walls and buildings are as shown hereon, and that the walls and buildings located on said lots do not encroach or project on adjacent street or property, and no adjacent walls or buildings encroach or project on said premises, and no power lines cross this property except as shown hereon.

504 25954 P18-1-6

R. B. BRUCE
 R.B. BRUCE RLS #1952

CAROLINA ENGINEERING & SURVEYING COMPANY
 Greenville, South Carolina
 APR 30 1969

53/38 4B-3.

